

DESIGN APPLICATION PACKET

SKORR DESIGN

WWW.SKORRDESIGN.COM

TABLE OF CONTENTS

3 WELCOME
Founder's Opening Message

4 DESIGN PROCESS
The 5 Step Process

5 INSPIRATION KIT
Design Inspiration Ritual

7 APPLICATION
Residential + Commercial

20 FAQS
Frequently Asked Questions

22 INVESTMENT GUIDE
Design Packages

25 DESIGN QUALITY
Construction Collaboration

SHAYNA — KAY ORR

SHAYNA@SKORRDESIGN.COM
305.744.2221

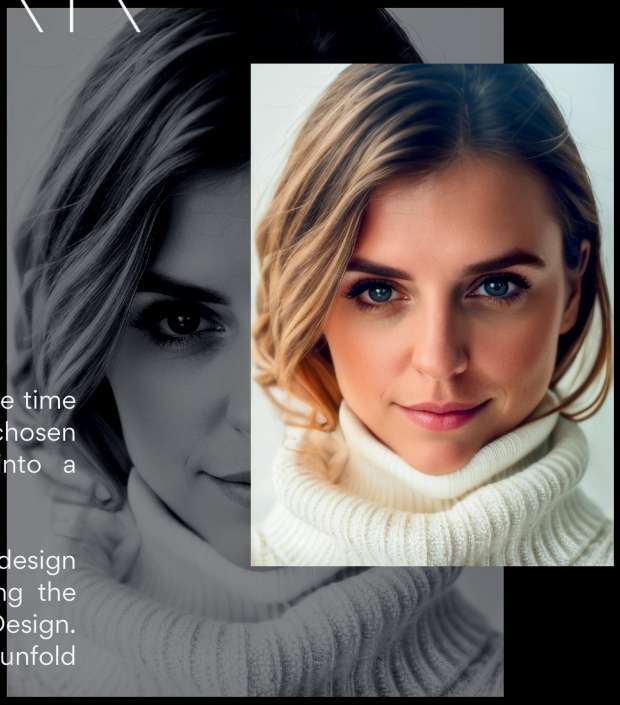

Dear Prospective Client,

Welcome to the world of SKORR Design.

First and foremost, I want to extend my heartfelt gratitude for taking the time to embark on this exciting journey with us. We are thrilled that you've chosen to explore the possibility of transforming your outdoor space into a personalized sanctuary that reflects your dreams and aspirations.

By completing our application packet and participating in the design inspiration ritual, you've shown a deep commitment to understanding the energy of your space—an essential aspect of our philosophy at SKORR Design. We believe that every landscape has a unique story to tell, waiting to unfold and evolve with your vision.

At SKORR Design, we breathe life into each project through a personalized design process. Our mission is to weave your dreams into this narrative, crafting landscapes that not only inspire, but also expand the soul of your home.

In this packet you will find a design exploration application, the first real step in bringing your dreams to life. We are dedicated to a collaborative approach, where your input and aspirations are valued every step of the way.

Once again, thank you for considering SKORR Design. We feel honored to be part of this transformative journey with you, and we are excited to learn more about you and your vision.

Should you have any questions or wish to discuss anything further, please do not hesitate to reach out to us. We are here to support you every step of the way.

Here's to the first step towards designing your dreams.

Warm regards,

Shayna

SKORR Design, Inc.
3769 Park Blvd.
San Diego, CA 92103

WWW.SKORRDESIGN.COM

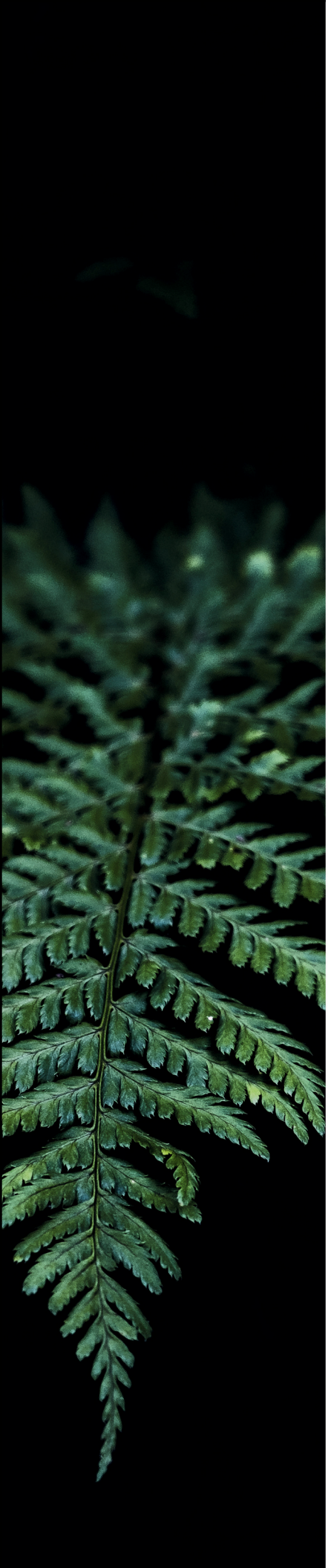

DESIGN PROCESS

01 DISCOVER AND CONNECT

The journey begins with your application submission, where we learn about your dreams and aspirations. Upon reviewing your application, we'll schedule a personal phone interview to connect deeply and explore the endless possibilities your landscape holds.

02 CLIENT ON-BOARDING

Once selected, you'll be warmly welcomed into our world of visionary landscape design. Our client onboarding process ensures you feel at ease and empowers you to be an integral part of our creative journey.

03 SITE MEETING

Our first meeting takes place on-site, where we experience the energy of the space and conduct a special energy clearing ritual, setting the stage for your landscape transformation.

04 DESIGN

We'll embark on a transformative design experience together. Our design process comprises of a series of explorative presentations that build upon each other, with intricate details unfolding to bring your vision to life. We work together to capture any design modifications, ensuring you receive a design plan you love.

05 APPROVAL AND BEYOND

With your design approval, the journey continues as we bring dreams to reality. You have the option to join us in the Design Quality Package, collaborating to review proposals, select a contractor, and ensure the plan is executed to match the vision we created together.


DESIGN
INSPIRATION
KIT

INSPIRATION RITUAL

INTENTIONS

We believe in the power of intention and energy when crafting transformative landscapes. As part of our unique client application process, we invite you to embark on a sacred journey by receiving our carefully curated Design Inspiration Kit.

RITUAL CHECKLIST

- [ ] Find a calm and peaceful space
- [ ] Make a cup of tea
- [ ] Light a candle
- [ ] Set out crystals
- [ ] Burn palo santo
- [ ] Take some deep breaths and center yourself
- [ ] Let the thoughts flow onto the notebook
- [ ] Dive into the application form

01 GET COMFORTABLE

Before you begin filling out the application form, we encourage you to create a sacred space for this ritual. Find a quiet and comfortable place where you can immerse yourself in the elements of the kit. Take a moment to center yourself, set your intentions, and open yourself to the possibilities of your dream landscape.

02 SET THE MOOD

Delve into the contents of the box, each meticulously selected to evoke a specific purpose. Make yourself a tea, light up a candle, clear the air with some palo santo, and set out some crystals for grounding energy. Utilize the accompanying checklist to thoughtfully curate the ambience that will fuel your design desires.

03 DAYDREAM

The application form is full of thought provoking questions to ignite your imagination. Before filling the application out, feel free to express any ideas inside the notebook. Let the process be a mindful exploration of your desires, dreams, and the unique qualities you envision for your landscape design.

04 APPLICATION

Once you've completed the ritual, you are ready for the application form. In filling out the application, you'll have taken the first step in our transformative design experience. We look forward to receiving your application and exploring the magical world of visionary landscape design together.

THE ELEMENTS

The Design Inspiration Kit is thoughtfully designed to represent the five elements—wood, water, metal, earth, and fire—symbolizing the natural forces that inspire our designs. Each element carries its own essence and intention, setting the scene for you to tap into the energy you want to cultivate in your landscape design.

CANDLE·**FIRE**

Fire symbolizes passion, transformation, and inspiration. Light the candle as a representation of igniting your creative spark and illuminating the path towards your dream outdoor space.







PALO SANTO·**WOOD**

The wood element represents growth, creativity, and new beginnings. Palo Santo, known for its cleansing and purifying properties, prepares the space for fresh ideas and transformative visions to take root.





TEA·**WATER**

Water symbolizes flow, adaptability, and emotional balance. The tea packets included were hand selected for their mood enhancing qualities, allowing you to connect with your creativity and desires for your outdoor sanctuary.

CRYSTALS·**EARTH**

Earth represents stability, grounding, and harmony. Moss Agate is known to enhance harmony, connection to nature, and overall well-being, making it an ideal gemstone for fostering a tranquil and balanced environment. Feel free to bring out your own crystals as well.

PEN·**METAL**

The metal element embodies precision, clarity, and strength. Use the metal pen to put your dreams into words, providing us with insights into your vision and aspirations.